



November 4, 2014

RE: **Addendum No. 1**
Sale of Real Property (86.7 Acres River Hills)
RFP 2015-0010
Updated Property Drawing

To Whom it May Concern:

This addendum includes the updated property drawing as provided by the District's Civil Engineering Firm. Drawing is attached, if you have any questions please contact Allyson Collins at legal@eanesisd.net.

Thank you,

Melisse Shepherd
Purchasing Coordinator,
Eanes Independent School District

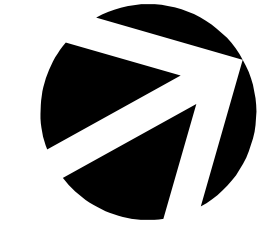
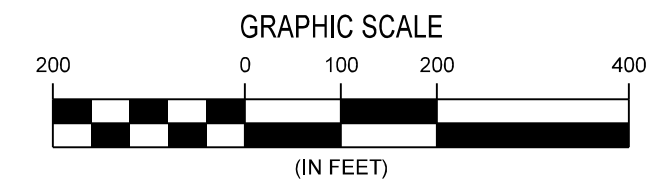

UDG
Urban Design Group
TX Registered Engineering Firm #1-1843
3660 Stoneridge Road
Suite E101
Austin, TX 78746
512.347.0040

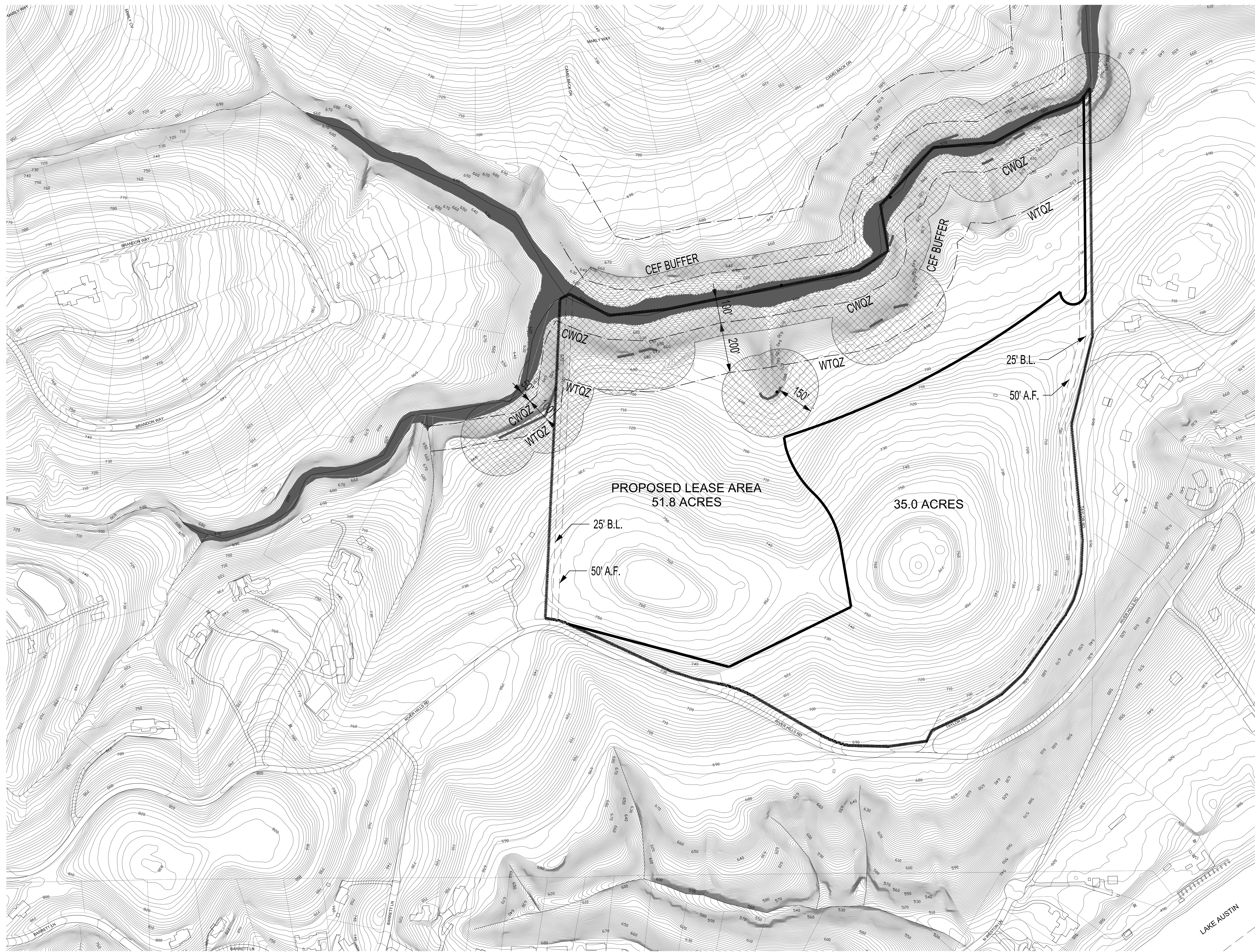

LEGEND

- CWQZ CRITICAL WATER QUALITY ZONE
- WQZ WATER QUALITY TRANSITION ZONE
- B.L. BUILDING LINE
- A.F. ACTIVITY FACILITY SETBACK
- CEF CRITICAL ENVIRONMENTAL FEATURE
- FLOOD PLAIN
- CEF BUFFER
- CEF

E.I.S.D. RIVER HILLS ROAD TRACT
Exhibit - Approximate Lease Area

REVISIONS:		
NO.	REVISION	DATE

PROJECT NO.	DATE
	11/03/2014

11/3/2014 S:\Projects\GISD Master Plan -13-733\RiverHills Road Tract\CAD\Plans\Feeblity\RIHr-E\EXHIBIT 2.dwg